

# Patient report

Bio-Rad                      DATE: 09/03/2019  
D-10                         TIME: 06:45 PM  
S/N: #DC2K755917        Software version: 4.30-2  
Sample ID:                 10592404  
Injection date             09/03/2019 06:45 PM  
Injection #: 43             Method: HbA1c  
Rack #: ---                Rack position: 1

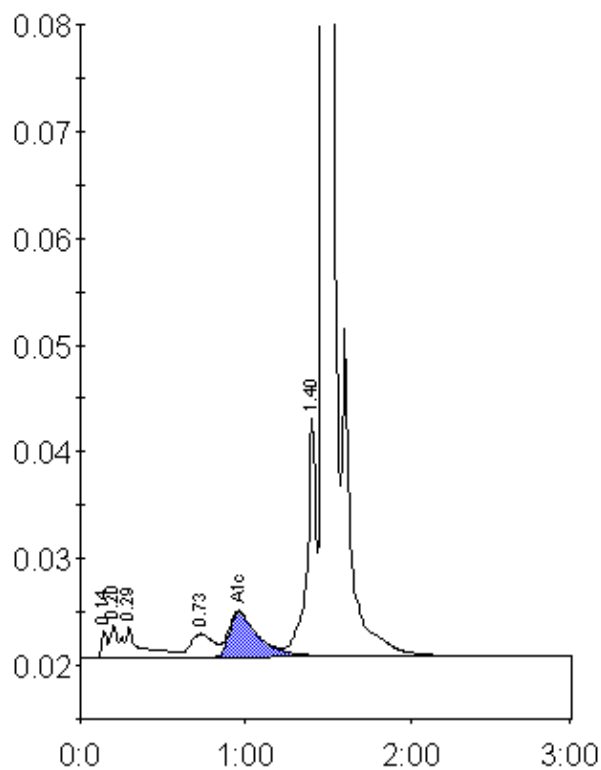

Peak table - ID: 10592404

Peak	R.time	Height	Area	Area %
Unknown	0.14	2616	5641	0.3
A1a	0.20	3116	8763	0.5
A1b	0.29	2840	21186	1.2
LA1c/CHb-1	0.73	2187	21776	1.3
A1c	0.96	4180	50893	4.3
P3	1.40	22247	84413	4.9
A0	1.47	483547	1521869	88.8
Total Area:		1714541		

Concentration:	%
A1c	4.3